

ATA TERREO
1/10

ITA EXTERNA - DEMOLUÇÃO

Entrada de uma desmontadora - Colégio Nêel - 11/04/2010
saída: 12/04/2010 - 12/04/2010

INTERVENÇÃO NA ÁREA EXTERNA, CIRCULAÇÃO E CALÇADO

161 DEMOLUÇÃO DE PISO CONCRETADO DA CIRCULAÇÃO EXISTENTE;

205 DEMOLUÇÃO DE PISO HIDRÁULICO - DIRETORIA E ALUNA;

351 DEMOLUÇÃO DA CALÇADA LATERAL, ESQUERDA DO CAMINHO (40,00x20,00);

451 EMPILHAMENTO DE CARGA DE ESQUO (20,00x10,00) - 20,00;

561 DEMOLUÇÃO DE MURTO EM ALVENARIA REVESTIDA COM MASSA;

PAV. TERREÇO - SUPERFÍCIE
ZANPA - sistema drenante/bombê - Cálculo: 1kg - mínimo superior = 1,0ml/m²/m²
A - INTERVENÇÃO NA ESCADA

141 DOLÓMITE DE PORTA METALICA DIM 40x40.

B - INTERVENÇÃO NA FUTURA SECRETARIA FATEC

142 ACABAMENTO DE VÃO (1.200x1200) COM INJEÇÃO DO GUCHÊ

143 REFORÇO DE PORTA METALICA DIM 40x40.

144 RETIRADA DE PORTA MADEIRA DIM 1,50x2,00 FERRAMENTAS E MATERIAIS

286 RETIRADA DE PORTA E TUBULAÇÕES APERTADOS.

C - INTERVENÇÕES NOS SANITÁRIOS E HALLS

145 DOLÓMITE DE ALVENARIA E REVESTIMENTOS EM AZULEJO;

56 RETIRADA DE PORTA DE MADEIRA (0,70x1,10) CONSUMO: 100kg;

58 RETIRADA DE TAPAO DE CHUVA (0,30x0,30) TUBERIA, SIFÃO;

59 RETIRADA DE PORTA DE MADEIRA (0,70x1,10) CONSUMO: 100kg;

60 RETIRADA DE MICROFONA DE ALVENARIA;

84 RETIRADA DE MÓDULO DE GRANULITE 10x20cm;

104 RETIRADA DE PORTA DE MADEIRA DIM 1,50x2,00

106 RETIRADA DE PORTA DE MADEIRA DIM 1,50x2,00

107/114 RETIRADA DE PORTA DE MADEIRA DIM 1,50x2,00

126/134 RETIRADA DE PORTA DE MADEIRA DIM 1,50x2,00

146 RETIRADA DE AZULEJO ATE O PISO, 10x1,20x40.

148 RETIRADA DE PISO CERAMICO;

156 RETIRADA DE PORTA DE PISO;



174 DOLÓMITE DE ALVENARIA E REVESTIMENTO INTERIORE, REFORÇO, TUBERIA, SIFÃO, TUBULAÇÕES HIDRAULICAS

184 RETIRADA DE PISO EM GRANULITE ALFA DA DIM 10x1,20x40

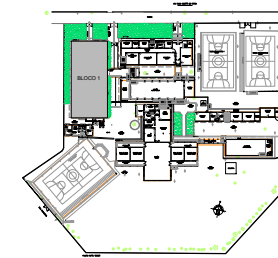
194 GERAL: RETIRADA DE GRANULITE DE ALVENARIA E HIDRAULICA.



LEGENDA

	EXISTENTE A ADEQUAR - USO FATEC REGISTRO
	EXISTENTE A MANTER USO EE DR. FABIO BARRETO
	A RETIRAR OU DEMOLIR

OBS: NO BLOCO 1 OS SANITÁRIOS ACESSÍVEIS / CIRCULAÇÕES / HALL DO PAVIMENTO TÉRREO E OS ELEVADORES / ESCADAS SERÃO COMPARTILHADOS COM A EE DR. FÁBIO BARRETO, CENTRO DE ESTUDO DE LÍNGUAS E FATEC REGISTRO.

[illegible]

PLANTA 2° ANDAR
NIVEL 107,38

PLANTA 1° ANDAR
ESCADA E SANITARIO
NIVEL 104.03



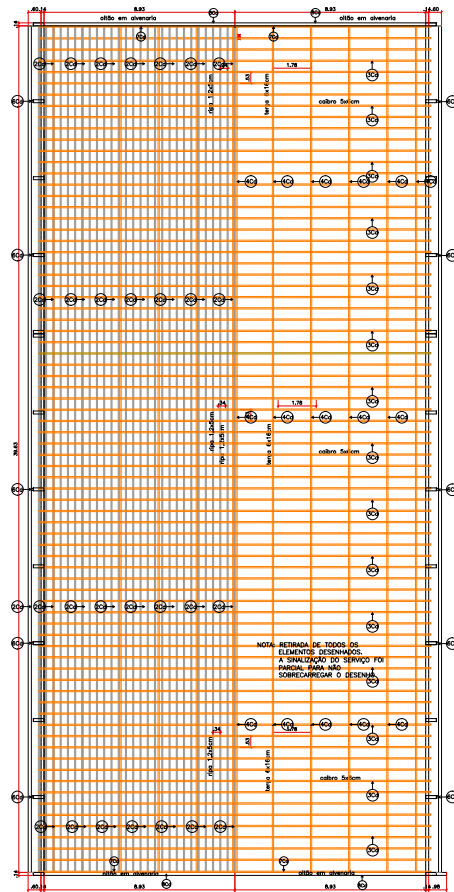

COBERTURA ATUAL – MADEIRAMENTO A RETIRAR
NÍVEL 110.73
ESC. 1/100

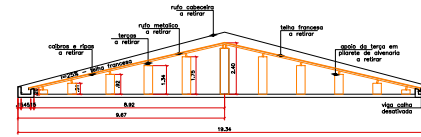

PLANTA COBERTURA – CORTE

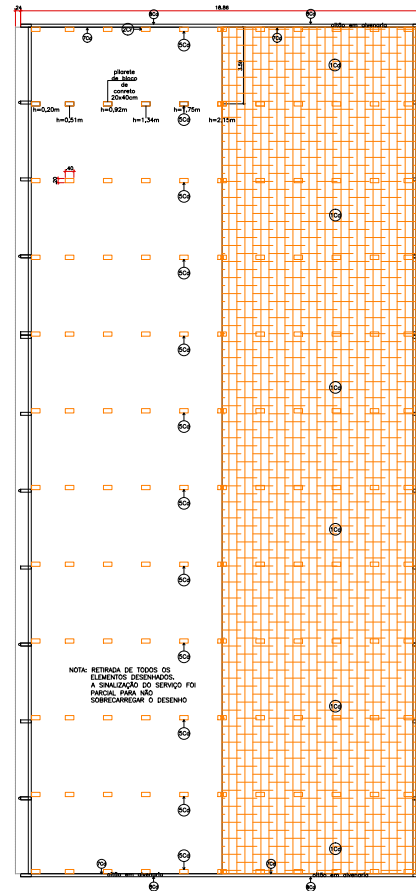

COBERTURA ATUAL—INDICAÇÃO DOS PILARETES E TELHA
NÍVEL 110.73
ESC. 1/100

SERVIÇOS COBERTURA

Serviços a serem desenvolvidos – Código: Xd - X= número do serviço / C= cobertura / d= demolição

- 1Cd RETIRADA DE TELHA FRANCESA E CUMEDEIRA DE BARRO;
- 2Cd RETIRADA DE RIPA DE MADEIRA 5X1,2CM;
- 3Cd RETIRADA DE CAIBRO DE MADEIRA 5X6CM;
- 4Cd RETIRADA DE TERÇA DE MADEIRA 6X16CM (REAPROVEITAMENTO);
- 5Cd DEMOLIÇÃO DOS PILARETES DE ALVENARIA;
- 6Cd DEMOLIÇÃO DE CONDUTORES EM FERRO FUNDIDO;
- 7Cd RETIRADA DE RUFOS METÁLICOS;
- 8Cd RETIRADA DE RUFO DE CABECEIRA DOS OÍTO;
- 9Cd RETIRADA DE ENTULHO NA LAJE;

LEGENDA

□ A RETIRAR OU DEMOLIR

OBS: NO BLOCO 1 OS SANITÁRIOS ACESSÍVEIS / CIRCULAÇÕES / HALL DO PAVIMENTO TERREO E OS ELEVADORES / ESCADAS SERÃO COMPARTILHADOS COM A EE DR. FABIO BARRETO, CENTRO DE ESTUDO DE LINGUAS E FATEC REGISTRO.

UIE Unidade de Infraestrutura		CPS CENTRO DE PLANEJAMENTO E GESTÃO	
CAMPUS CEETEPS EM REGISTRO		UN - FATEC REGISTRO	
AV. CLARA FONTOTTI DE SOUZA, 257 - CENTRO - REGISTRO			
ARQUITETURA		1/100	ARQ-003/009
PROJETO BÁSICO			
PLANTA DE DEMOLIÇÃO			
BLOCO 1 - COBERTURA			
ADEQUAÇÃO NA EE DR. FABIO BARRETO PARA IMPLANTAÇÃO DA FATEC REGISTRO			
SONIA GOTO		SONIA GOTOBURA FERNANDA	LEE



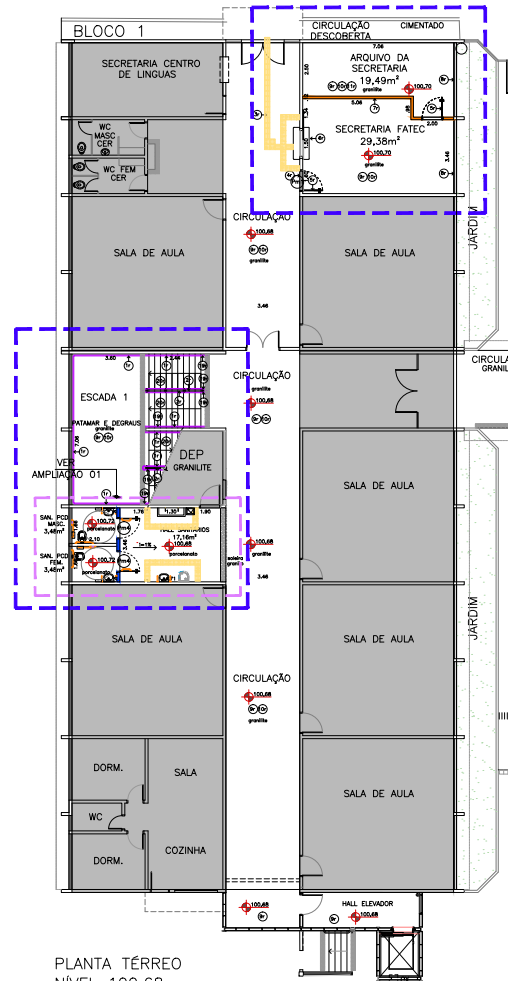

PLANTA TÉRREO
NÍVEL 100.68
ESC. 1/100

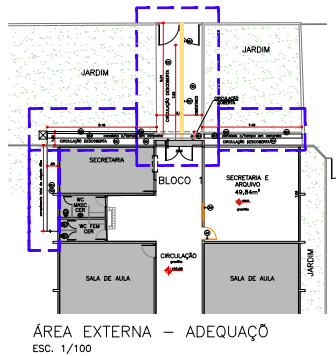

ÁREA EXTERNA - ADEQUAÇÃO
ESC. 1/100

PAVIMENTO TÉRREO

Serviços a serem desenvolvidos - Código: X - intervenção serviço / F - área externa

A - INTERVENÇÃO NA ESCADA

1º CORRIMÃO METÁLICO, DIM 38,11M, COM DUAS ALTURAS 0,70M E 0,92M;

2º CORRIMÃO METÁLICO, INTERMEDIÁRIO, DIM 38,11M, COM DUAS ALTURAS 0,70M E 0,92M;

3º PINTURA GERAL DA ESCADA (PAREDES, JANELAS, CORRIMÕES, VER DESCRICÃO DOS SERVIÇOS ELEVADORES NO 2º PAVIMENTO, ITEM 8/9/10/11/12/13/14/15/16/17/18/19/20/21/22/23/24/25/26/27/28/29/30/31/32/33/34/35/36/37/38/39/40/41/42/43/44/45/46/47/48/49/50/51/52/53/54/55/56/57/58/59/60/61/62/63/64/65/66/67/68/69/70/71/72/73/74/75/76/77/78/79/80/81/82/83/84/85/86/87/88/89/90/91/92/93/94/95/96/97/98/99/100/101/102/103/104/105/106/107/108/109/110/111/112/113/114/115/116/117/118/119/120/121/122/123/124/125/126/127/128/129/130/131/132/133/134/135/136/137/138/139/140/141/142/143/144/145/146/147/148/149/150/151/152/153/154/155/156/157/158/159/160/161/162/163/164/165/166/167/168/169/170/171/172/173/174/175/176/177/178/179/180/181/182/183/184/185/186/187/188/189/190/191/192/193/194/195/196/197/198/199/200/201/202/203/204/205/206/207/208/209/210/211/212/213/214/215/216/217/218/219/220/221/222/223/224/225/226/227/228/229/230/231/232/233/234/235/236/237/238/239/240/241/242/243/244/245/246/247/248/249/250/251/252/253/254/255/256/257/258/259/260/261/262/263/264/265/266/267/268/269/270/271/272/273/274/275/276/277/278/279/280/281/282/283/284/285/286/287/288/289/290/291/292/293/294/295/296/297/298/299/300/301/302/303/304/305/306/307/308/309/310/311/312/313/314/315/316/317/318/319/320/321/322/323/324/325/326/327/328/329/330/331/332/333/334/335/336/337/338/339/340/341/342/343/344/345/346/347/348/349/350/351/352/353/354/355/356/357/358/359/360/361/362/363/364/365/366/367/368/369/370/371/372/373/374/375/376/377/378/379/380/381/382/383/384/385/386/387/388/389/390/391/392/393/394/395/396/397/398/399/400/401/402/403/404/405/406/407/408/409/410/411/412/413/414/415/416/417/418/419/420/421/422/423/424/425/426/427/428/429/430/431/432/433/434/435/436/437/438/439/440/441/442/443/444/445/446/447/448/449/450/451/452/453/454/455/456/457/458/459/460/461/462/463/464/465/466/467/468/469/470/471/472/473/474/475/476/477/478/479/480/481/482/483/484/485/486/487/488/489/490/491/492/493/494/495/496/497/498/499/500/501/502/503/504/505/506/507/508/509/510/511/512/513/514/515/516/517/518/519/520/521/522/523/524/525/526/527/528/529/530/531/532/533/534/535/536/537/538/539/540/541/542/543/544/545/546/547/548/549/550/551/552/553/554/555/556/557/558/559/560/561/562/563/564/565/566/567/568/569/570/571/572/573/574/575/576/577/578/579/580/581/582/583/584/585/586/587/588/589/590/591/592/593/594/595/596/597/598/599/600/601/602/603/604/605/606/607/608/609/610/611/612/613/614/615/616/617/618/619/620/621/622/623/624/625/626/627/628/629/630/631/632/633/634/635/636/637/638/639/640/641/642/643/644/645/646/647/648/649/650/651/652/653/654/655/656/657/658/659/660/661/662/663/664/665/666/667/668/669/670/671/672/673/674/675/676/677/678/679/680/681/682/683/684/685/686/687/688/689/690/691/692/693/694/695/696/697/698/699/700/701/702/703/704/705/706/707/708/709/710/711/712/713/714/715/716/717/718/719/720/721/722/723/724/725/726/727/728/729/730/731/732/733/734/735/736/737/738/739/740/741/742/743/744/745/746/747/748/749/750/751/752/753/754/755/756/757/758/759/760/761/762/763/764/765/766/767/768/769/770/771/772/773/774/775/776/777/778/779/780/781/782/783/784/785/786/787/788/789/790/791/792/793/794/795/796/797/798/799/800/801/802/803/804/805/806/807/808/809/810/811/812/813/814/815/816/817/818/819/820/821/822/823/824/825/826/827/828/829/830/831/832/833/834/835/836/837/838/839/840/841/842/843/844/845/846/847/848/849/850/851/852/853/854/855/856/857/858/859/860/861/862/863/864/865/866/867/868/869/870/871/872/873/874/875/876/877/878/879/880/881/882/883/884/885/886/887/888/889/890/891/892/893/894/895/896/897/898/899/900/901/902/903/904/905/906/907/908/909/910/911/912/913/914/915/916/917/918/919/920/921/922/923/924/925/926/927/928/929/930/931/932/933/934/935/936/937/938/939/940/941/942/943/944/945/946/947/948/949/950/951/952/953/954/955/956/957/958/959/960/961/962/963/964/965/966/967/968/969/970/971/972/973/974/975/976/977/978/979/980/981/982/983/984/985/986/987/988/989/990/991/992/993/994/995/996/997/998/999/1000/1001/1002/1003/1004/1005/1006/1007/1008/1009/1010/1011/1012/1013/1014/1015/1016/1017/1018/1019/1020/1021/1022/1023/1024/1025/1026/1027/1028/1029/1030/1031/1032/1033/1034/1035/1036/1037/1038/1039/1040/1041/1042/1043/1044/1045/1046/1047/1048/1049/1050/1051/1052/1053/1054/1055/1056/1057/1058/1059/1060/1061/1062/1063/1064/1065/1066/1067/1068/1069/1070/1071/1072/1073/1074/1075/1076/1077/1078/1079/1080/1081/1082/1083/1084/1085/1086/1087/1088/1089/1090/1091/1092/1093/1094/1095/1096/1097/1098/1099/1100/1101/1102/1103/1104/1105/1106/1107/1108/1109/1110/1111/1112/1113/1114/1115/1116/1117/1118/1119/1120/1121/1122/1123/1124/1125/1126/1127/1128/1129/1130/1131/1132/1133/1134/1135/1136/1137/1138/1139/1140/1141/1142/1143/1144/1145/1146/1147/1148/1149/1150/1151/1152/1153/1154/1155/1156/1157/1158/1159/1160/1161/1162/1163/1164/1165/1166/1167/1168/1169/1170/1171/1172/1173/1174/1175/1176/1177/1178/1179/1180/1181/1182/1183/1184/1185/1186/1187/1188/1189/1190/1191/1192/1193/1194/1195/1196/1197/1198/1199/1200/1201/1202/1203/1204/1205/1206/1207/1208/1209/1210/1211/1212/1213/1214/1215/1216/1217/1218/1219/1220/1221/1222/1223/1224/1225/1226/1227/1228/1229/1230/1231/1232/1233/1234/1235/1236/1237/1238/1239/1240/1241/1242/1243/1244/1245/1246/1247/1248/1249/1250/1251/1252/1253/1254/1255/1256/1257/1258/1259/1260/1261/1262/1263/1264/1265/1266/1267/1268/1269/1270/1271/1272/1273/1274/1275/1276/1277/1278/1279/1280/1281/1282/1283/1284/1285/1286/1287/1288/1289/1290/1291/1292/1293/1294/1295/1296/1297/1298/1299/1300/1301/1302/1303/1304/1305/1306/1307/1308/1309/1310/1311/1312/1313/1314/1315/1316/1317/1318/1319/1320/1321/1322/1323/1324/1325/1326/1327/1328/1329/1330/1331/1332/1333/1334/1335/1336/1337/1338/1339/1340/1341/1342/1343/1344/1345/1346/1347/1348/1349/1350/1351/1352/1353/1354/1355/1356/1357/1358/1359/1360/1361/1362/1363/1364/1365/1366/1367/1368/1369/1370/1371/1372/1373/1374/1375/1376/1377/1378/1379/1380/1381/1382/1383/1384/1385/1386/1387/1388/1389/1390/1391/1392/1393/1394/1395/1396/1397/1398/1399/1400/1401/1402/1403/1404/1405/1406/1407/1408/1409/1410/1411/1412/1413/1414/1415/1416/1417/1418/1419/1420/1421/1422/1423/1424/1425/1426/1427/1428/1429/1430/1431/1432/1433/1434/1435/1436/1437/1438/1439/1440/1441/1442/1443/1444/1445/1446/1447/1448/1449/1450/1451/1452/1453/1454/1455/1456/1457/1458/1459/1460/1461/1462/1463/1464/1465/1466/1467/1468/1469/1470/1471/1472/1473/1474/1475/1476/1477/1478/1479/1480/1481/1482/1483/1484/1485/1486/1487/1488/1489/1490/1491/1492/1493/1494/1495/1496/1497/1498/1499/1500/1501/1502/1503/1504/1505/1506/1507/1508/1509/1510/1511/1512/1513/1514/1515/1516/1517/1518/1519/1520/1521/1522/1523/1524/1525/1526/1527/1528/1529/1530/1531/1532/1533/1534/1535/1536/1537/1538/1539/1540/1541/1542/1543/1544/1545/1546/1547/1548/1549/1550/1551/1552/1553/1554/1555/1556/1557/1558/1559/1560/1561/1562/1563/1564/1565/1566/1567/1568/1569/1570/1571/1572/1573/1574/1575/1576/1577/1578/1579/1580/1581/1582/1583/1584/1585/1586/1587/1588/1589/1590/1591/1592/1593/1594/1595/1596/1597/1598/1599/1600/1601/1602/1603/1604/1605/1606/1607/1608/1609/1610/1611/1612/1613/1614/1615/1616/1617/1618/1619/1620/1621/1622/1623/1624/1625/1626/1627/1628/1629/1630/1631/1632/1633/1634/1635/1636/1637/1638/1639/1640/1641/1642/1643/1644/1645/1646/1647/1648/1649/1650/1651/1652/1653/1654/1655/1656/1657/1658/1659/1660/1661/1662/1663/1664/1665/1666/1667/1668/1669/1670/1671/1672/1673/1674/1675/1676/1677/1678/1679/1680/1681/1682/1683/1684/1685/1686/1687/1688/1689/1690/1691/1692/1693/1694/1695/1696/1697/1698/1699/1700/1701/1702/1703/1704/1705/1706/1707/1708/1709/1710/1711/1712/1713/1714/1715/1716/1717/1718/1719/1720/1721/1722/1723/1724/1725/1726/1727/1728/1729/1730/1731/1732/1733/1734/1735/1736/1737/1738/1739/1740/1741/1742/1743/1744/1745/1746/1747/1748/1749/1750/1751/1752/1753/1754/1755/1756/1757/1758/1759/1760/1761/1762/1763/1764/1765/1766/1767/1768/1769/1770/1771/1772/1773/1774/1775/1776/1777/1778/1779/1780/1781/1782/1783/1784/1785/1786/1787/1788/1789/1790/1791/1792/1793/1794/1795/1796/1797/1798/1799/1800/1801/1802/1803/1804/1805/1806/1807/1808/1809/1810/1811/1812/1813/1814/1815/1816/1817/1818/1819/1820/1821/1822/1823/1824/1825/1826/1827/1828/1829/1830/1831/1832/1833/1834/1835/1836/1837/1838/1839/1840/1841/1842/1843/1844/1845/1846/1847/1848/1849/1850/1851/1852/1853/1854/1855/1856/1857/1858/1859/1860/1861/1862/1863/1864/1865/1866/1867/1868/1869/1870/1871/1872/1873/1874/1875/1876/1877/1878/1879/1880/1881/1882/1883/1884/1885/1886/1887/1888/1889/1890/1891/1892/1893/1894/1895/1896/1897/1898/1899/1900/1901/1902/1903/1904/1905/1906/1907/1908/1909/1910/1911/1912/1913/1914/1915/1916/1917/1918/1919/1920/1921/1922/1923/1924/1925/1926/1927/1928/1929/1930/1931/1932/1933/1934/1935/1936/1937/1938/1939/1940/1941/1942/1943/1944/1945/1946/1947/1948/1949/1950/1951/1952/1953/1954/1955/1956/1957/1958/1959/1960/1961/1962/1963/1964/1965/1966/1967/1968/1969/1970/1971/1972/1973/1974/1975/1976/1977/1978/1979/1980/1981/1982/1983/1984/1985/1986/1987/1988/1989/1990/1991/1992/1993/1994/1995/1996/1997/1998/1999/2000/2001/2002/2003/2004/2005/2006/2007/2008/2009/2010/2011/2012/2013/2014/2015/2016/2017/2018/2019/2020/2021/2022/2023/2024/2025/2026/2027/2028/2029/2030/2031/2032/2033/2034/2035/2036/2037/2038/2039/2040/2041/2042/2043/2044/2045/2046/2047/2048/2049/2050/2051/2052/2053/2054/2055/2056/2057/2058/2059/2060/2061/2062/2063/2064/2065/2066/2067/2068/2069/2070/2071/2072/2073/2074/2075/2076/2077/2078/2079/2080/2081/2082/2083/2084/2085/2086/2087/2088/2089/2090/2091/2092/2093/2094/2095/2096/2097/2098/2099/2100/2101/2102/2103/2104/2105/2106/2107/2108/2109/2110/2111/2112/2113/2114/2115/2116/2117/2118/2119/2120/2121/2122/2123/2124/2125/2126/2127/2128/2129/2130/2131/2132/2133/2134/2135/2136/2137/2138/2139/2140/2141/2142/2143/2144/2145/2146/2147/2148/2149/2150/2151/2152/2153/2154/2155/2156/2157/2158/2159/2160/2161/2162/2163/2164/2165/2166/2167/2168/2169/2170/2171/2172/2173/2174/2175/2176/2177/2178/2179/2180/2181/2182/2183/2184/2185/2186/2187/2188/2189/2190/2191/2192/2193/2194/2195/2196/2197/2198/2199/2200/2201/2202/2203/2204/2205/2206/2207/2208/2209/2210/2211/2212/2213/2214/2215/2216/2217/2218/2219/2220/2221/2222/2223/2224/2225/2226/2227/2228/2229/2230/2231/2232/2233/2234/2235/2236/2237/2238/2239/2240/2241/2242/2243/2244/2245/2246/2247/2248/2249/2250/2251/2252/2253/2254/2255/2256/2257/2258/2259/2260/2261/2262/2263/2264/2265/2266/2267/2268/2269/2270/2271/2272/2273/2274/2275/2276/2277/2278/2279/2280/2281/2282/2283/2284/2285/2286/2287/2288/2289/2290/2291/2292/2293/2294/2295/2296/2297/2298/2299/2300/2301/2302/2303/2304/2305/2306/2307/2308/2309/2310/2311/2312/2313/2314/2315/2316/2317/2318/2319/2320/2321/2322/2323/2324/2325/2326/2327/2328/2329/2330/2331/2332/2333/2334/2335/2336/2337/2338/2339/2340/2341/2342/2343/2344/2345/2346/2347/2348/2349/2350/2351/2352/2353/2354/2355/2356/2357/2358/2359/2360/2361/2362/2363/2364/2365/2366/2367/2368/2369/2370/2371/2372/2373/2374/2375/2376/2377/2378/2379/2380/2381/2382/2383/2384/2385/2386/2387/2388/2389/2390/2391/2392/2393/2394/2395/2396/2397/2398/2399/2400/2401/2402/2403/2404/2405/2406/2407/2408/2409/2410/2411/2412/2413/2414/2415/2416/2417/2418/2419/2420/2421/2422/2423/2424/2425/2426/2427/2428/2429/2430/2431/2432/2433/2434/2435/2436/2437/2438/2439/2440/2441/2442/2443/2444/2445/2446/2447/2448/2449/2450/2451/2452/2453/2454/2455/2456/2457/2458/2459/2460/2461/2462/2463/2464/2465/2466/2467/2468/2469/2470/2471/2472/2473/2474/2475/2476/2477/2478/2479/2480/2481/2482/2483/2484/2485/2486/2487/2488/2489/2490/2491/2492/2493/2494/2495/2496/2497/2498/2499/2500/2501/2502/2503/2504/2505/2506/2507/2508/2509/2510/2511/2512/2513/2514/2515/2516/2517/2518/2519/2520/2521/2522/2523/2524/2525/2526/2527/2528/2529/2530/2531/2532/2533/2534/2535/2536/2537/2538/2539/2540/2541/2542/2543/2544/2545/2546/2547/2548/2549/2550/2551/2552/2553/2554/2555/2556/2557





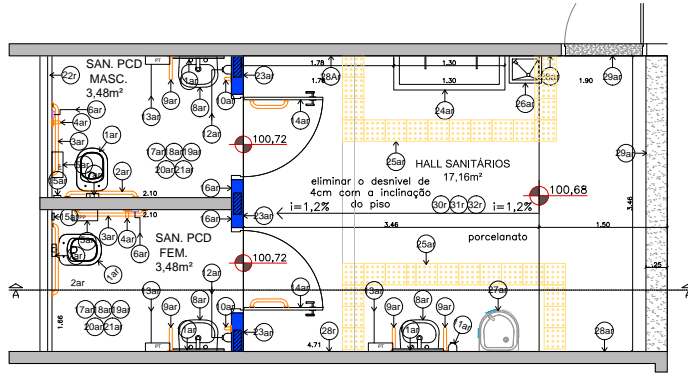

AMPLIAÇÃO 1 - SANITÁRIOS PCDs FEM. E MASC.
BLOCO 1 - TÉRREO
ESCALA 1:25

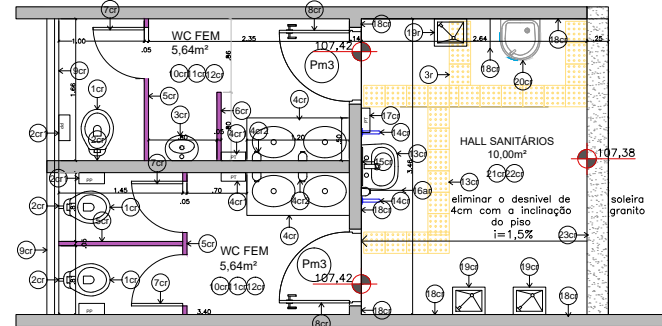

AMPLIAÇÃO 2 - SANITÁRIOS COMUNS FEM. E MASC.
BLOCO 1 - 2º PAVIMENTO
ESCALA 1:25

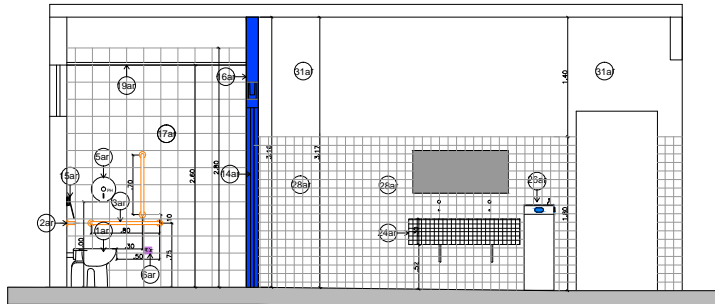

CORTE A-A - AMPLIAÇÃO 1
BLOCO 1 - TÉRREO
ESCALA 1:25

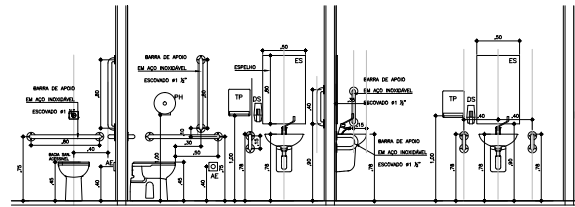

DETALHES PADRÕES PARA SANITÁRIOS PCD
VISTA FRONTAL E LATERAL
ESCALA 1:25

SANITÁRIOS ACESSÍVEIS PCD - PESSOA COM DEFICIÊNCIA - FEMININO E MASCULINO - PAVIMENTO TÉRREO

Sanitários a serem desmontados - Códigos

10 - Banheiro feminino acessível com rampa

11 - Banheiro masculino acessível com rampa

12 - Banheiro feminino acessível com rampa

13 - Banheiro masculino acessível com rampa

14 - Banheiro feminino acessível com rampa

15 - Banheiro masculino acessível com rampa

16 - Banheiro feminino acessível com rampa

17 - Banheiro masculino acessível com rampa

18 - Banheiro feminino acessível com rampa

19 - Banheiro masculino acessível com rampa

20 - Banheiro feminino acessível com rampa

21 - Banheiro masculino acessível com rampa

22 - Banheiro feminino acessível com rampa

23 - Banheiro masculino acessível com rampa

24 - Banheiro feminino acessível com rampa

25 - Banheiro masculino acessível com rampa

26 - Banheiro feminino acessível com rampa

27 - Banheiro masculino acessível com rampa

28 - Banheiro feminino acessível com rampa

29 - Banheiro masculino acessível com rampa

30 - Banheiro feminino acessível com rampa

31 - Banheiro masculino acessível com rampa

32 - Banheiro feminino acessível com rampa

33 - Banheiro masculino acessível com rampa

34 - Banheiro feminino acessível com rampa

35 - Banheiro masculino acessível com rampa

36 - Banheiro feminino acessível com rampa

37 - Banheiro masculino acessível com rampa

38 - Banheiro feminino acessível com rampa

39 - Banheiro masculino acessível com rampa

40 - Banheiro feminino acessível com rampa

41 - Banheiro masculino acessível com rampa

42 - Banheiro feminino acessível com rampa

43 - Banheiro masculino acessível com rampa

44 - Banheiro feminino acessível com rampa

45 - Banheiro masculino acessível com rampa

46 - Banheiro feminino acessível com rampa

47 - Banheiro masculino acessível com rampa

48 - Banheiro feminino acessível com rampa

49 - Banheiro masculino acessível com rampa

50 - Banheiro feminino acessível com rampa

51 - Banheiro masculino acessível com rampa

52 - Banheiro feminino acessível com rampa

53 - Banheiro masculino acessível com rampa

54 - Banheiro feminino acessível com rampa

55 - Banheiro masculino acessível com rampa

SANITÁRIOS COMUNS - FEMININO E MASCULINO 2º PAVIMENTO

Sanitários a serem desmontados - Códigos

10 - Banheiro feminino comum com rampa

11 - Banheiro masculino comum com rampa

12 - Banheiro feminino comum com rampa

13 - Banheiro masculino comum com rampa

14 - Banheiro feminino comum com rampa

15 - Banheiro masculino comum com rampa

16 - Banheiro feminino comum com rampa

17 - Banheiro masculino comum com rampa

18 - Banheiro feminino comum com rampa

19 - Banheiro masculino comum com rampa

20 - Banheiro feminino comum com rampa

21 - Banheiro masculino comum com rampa

22 - Banheiro feminino comum com rampa

23 - Banheiro masculino comum com rampa

24 - Banheiro feminino comum com rampa

25 - Banheiro masculino comum com rampa

26 - Banheiro feminino comum com rampa

27 - Banheiro masculino comum com rampa

28 - Banheiro feminino comum com rampa

29 - Banheiro masculino comum com rampa

30 - Banheiro feminino comum com rampa

31 - Banheiro masculino comum com rampa

32 - Banheiro feminino comum com rampa

33 - Banheiro masculino comum com rampa

34 - Banheiro feminino comum com rampa

35 - Banheiro masculino comum com rampa

36 - Banheiro feminino comum com rampa

37 - Banheiro masculino comum com rampa

38 - Banheiro feminino comum com rampa

39 - Banheiro masculino comum com rampa

40 - Banheiro feminino comum com rampa

41 - Banheiro masculino comum com rampa

42 - Banheiro feminino comum com rampa

43 - Banheiro masculino comum com rampa

44 - Banheiro feminino comum com rampa

45 - Banheiro masculino comum com rampa

46 - Banheiro feminino comum com rampa

47 - Banheiro masculino comum com rampa

48 - Banheiro feminino comum com rampa

49 - Banheiro masculino comum com rampa

50 - Banheiro feminino comum com rampa

51 - Banheiro masculino comum com rampa

52 - Banheiro feminino comum com rampa

53 - Banheiro masculino comum com rampa

54 - Banheiro feminino comum com rampa

55 - Banheiro masculino comum com rampa

56 - Banheiro feminino comum com rampa

57 - Banheiro masculino comum com rampa

LEGENDA

- ALVENARIA A EXECUTAR
- DIVISÓRIA GRANULITE A EXECUTAR
- DIVISÓRIA GESSO A EXECUTAR
- ALVENARIA EXISTENTE A CONSERVAR

1	COORDENADOR DE OBRAS	PROFESSOR	25
2	PROFESSOR	PROFESSOR	25
3	PROFESSOR	PROFESSOR	25
4	PROFESSOR	PROFESSOR	25
5	PROFESSOR	PROFESSOR	25

6	PROFESSOR	PROFESSOR	25
7	PROFESSOR	PROFESSOR	25
8	PROFESSOR	PROFESSOR	25
9	PROFESSOR	PROFESSOR	25
10	PROFESSOR	PROFESSOR	25

11	PROFESSOR	PROFESSOR	25
12	PROFESSOR	PROFESSOR	25
13	PROFESSOR	PROFESSOR	25
14	PROFESSOR	PROFESSOR	25
15	PROFESSOR	PROFESSOR	25

16	PROFESSOR	PROFESSOR	25
17	PROFESSOR	PROFESSOR	25
18	PROFESSOR	PROFESSOR	25
19	PROFESSOR	PROFESSOR	25
20	PROFESSOR	PROFESSOR	25

21	PROFESSOR	PROFESSOR	25
22	PROFESSOR	PROFESSOR	25
23	PROFESSOR	PROFESSOR	25
24	PROFESSOR	PROFESSOR	25
25	PROFESSOR	PROFESSOR	25

26	PROFESSOR	PROFESSOR	25
27	PROFESSOR	PROFESSOR	25
28	PROFESSOR	PROFESSOR	25
29	PROFESSOR	PROFESSOR	25
30	PROFESSOR	PROFESSOR	25

31	PROFESSOR	PROFESSOR	25
32	PROFESSOR	PROFESSOR	25
33	PROFESSOR	PROFESSOR	25
34	PROFESSOR	PROFESSOR	25
35	PROFESSOR	PROFESSOR	25

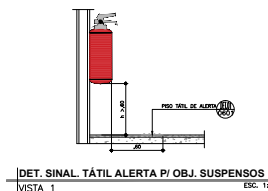
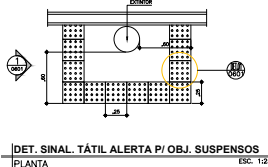
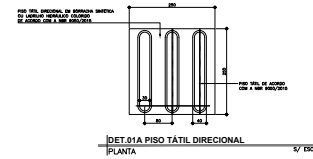
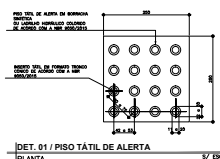
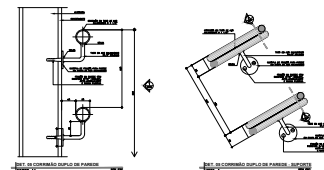
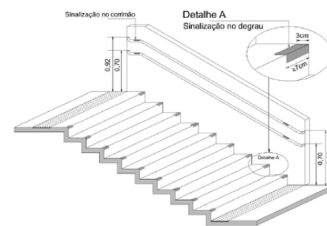
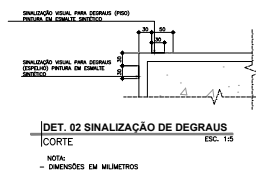
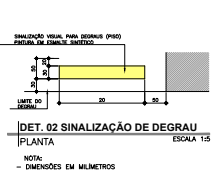
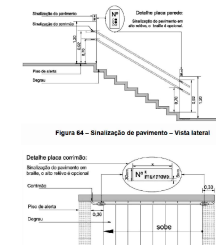
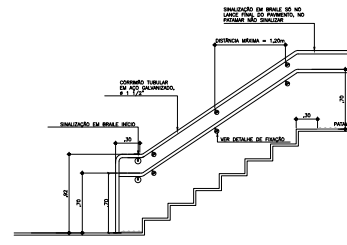
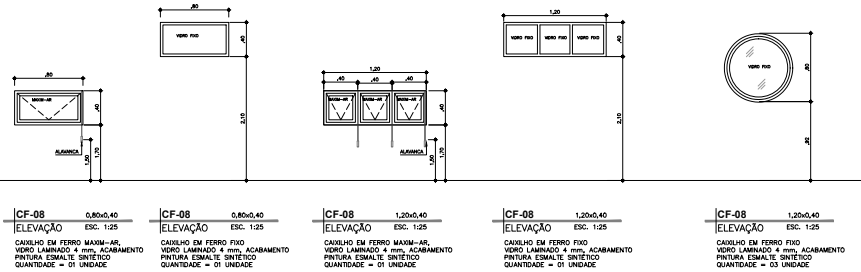
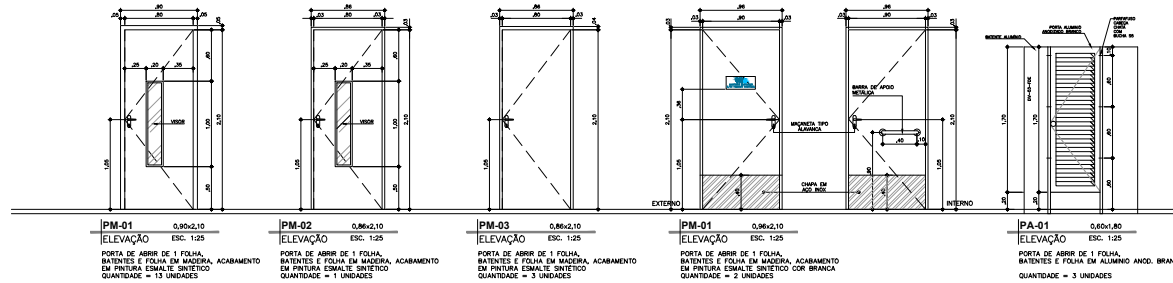

UUE		CPS		GOVERNO DO ESTADO DE SÃO PAULO	
Unidade de Infraestrutura		Unidade de Infraestrutura		Unidade de Infraestrutura	
CAMPUS CEETEPS EM REGISTRO		UN - FATEC REGISTRO		UN - FATEC REGISTRO	
AV. CLARA FORTI DE SOUZA, 207 - CENTRO - REGISTRO		AV. CLARA FORTI DE SOUZA, 207 - CENTRO - REGISTRO		AV. CLARA FORTI DE SOUZA, 207 - CENTRO - REGISTRO	
ARQUITETURA		INDICADA		ARQ-009/009	
PROJETO BÁSICO		PROJETO BÁSICO		PROJETO BÁSICO	
DETALHES: PORTAS, JANELAS E ELEMENTOS DE ACESSIBILIDADE		DETALHES: PORTAS, JANELAS E ELEMENTOS DE ACESSIBILIDADE		DETALHES: PORTAS, JANELAS E ELEMENTOS DE ACESSIBILIDADE	
BLOCO 1 - TERREO - PAVIMENTO 2º PAVIMENTO		BLOCO 1 - TERREO - PAVIMENTO 2º PAVIMENTO		BLOCO 1 - TERREO - PAVIMENTO 2º PAVIMENTO	
ADEQUAÇÃO NA RE DE FÁBIO BARRETO PARA IMPLANTAÇÃO DA FATEC REGISTRO		ADEQUAÇÃO NA RE DE FÁBIO BARRETO PARA IMPLANTAÇÃO DA FATEC REGISTRO		ADEQUAÇÃO NA RE DE FÁBIO BARRETO PARA IMPLANTAÇÃO DA FATEC REGISTRO	
SONIA GOTO		SONIA GOTO		SONIA GOTO	