

CAIXILHO J03 x 2

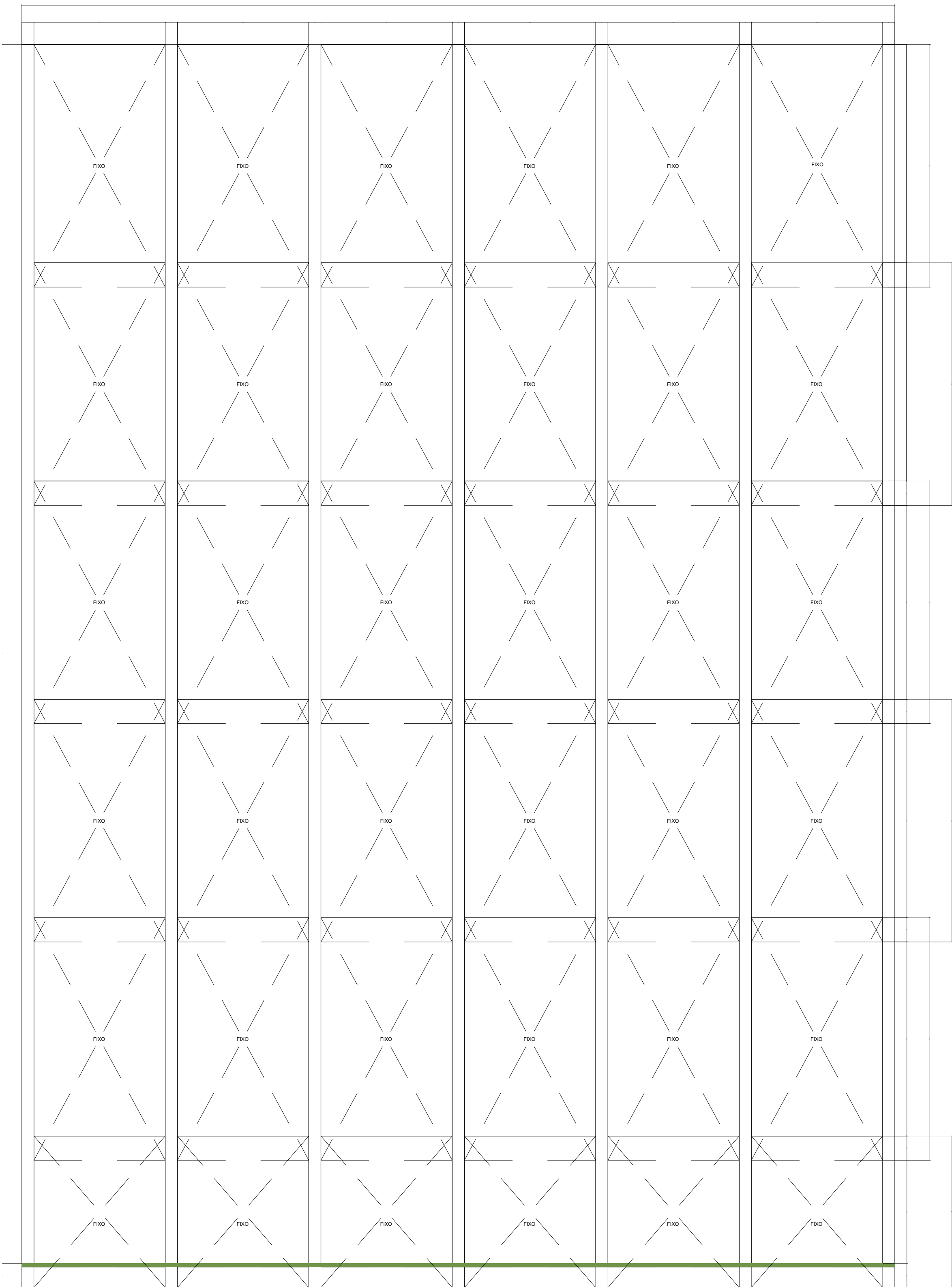

PORTA P1 x 35

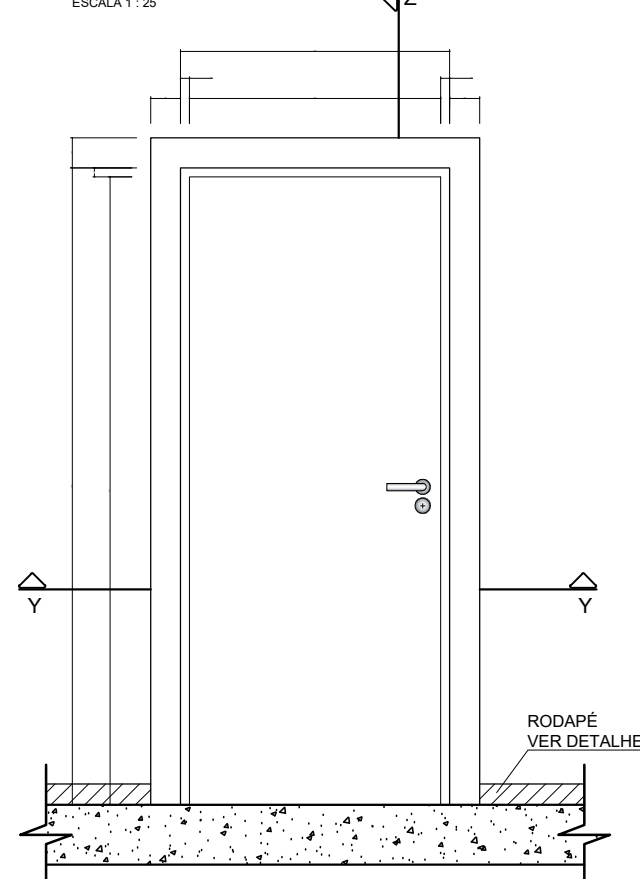

PORTA P2 x 10

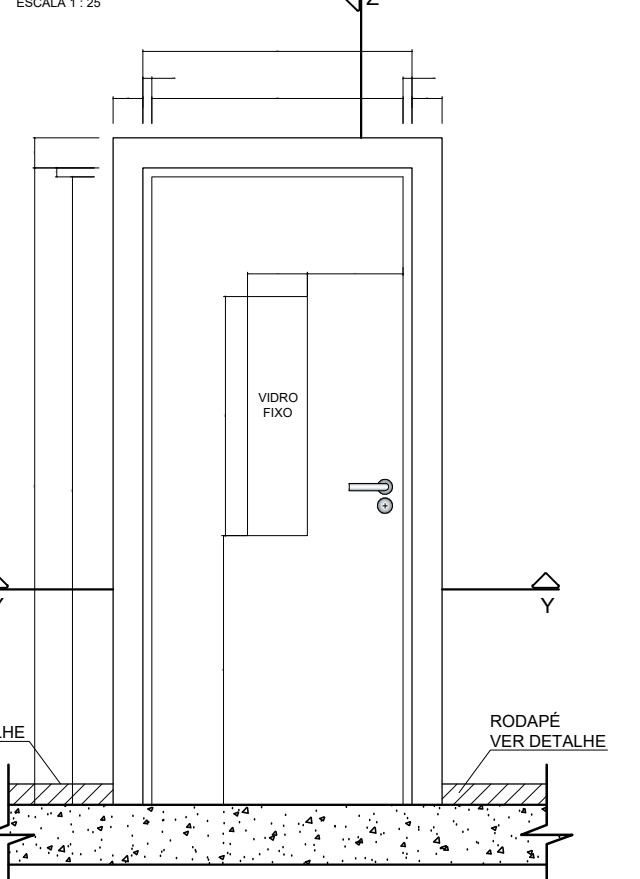

PORTA P3 x 2

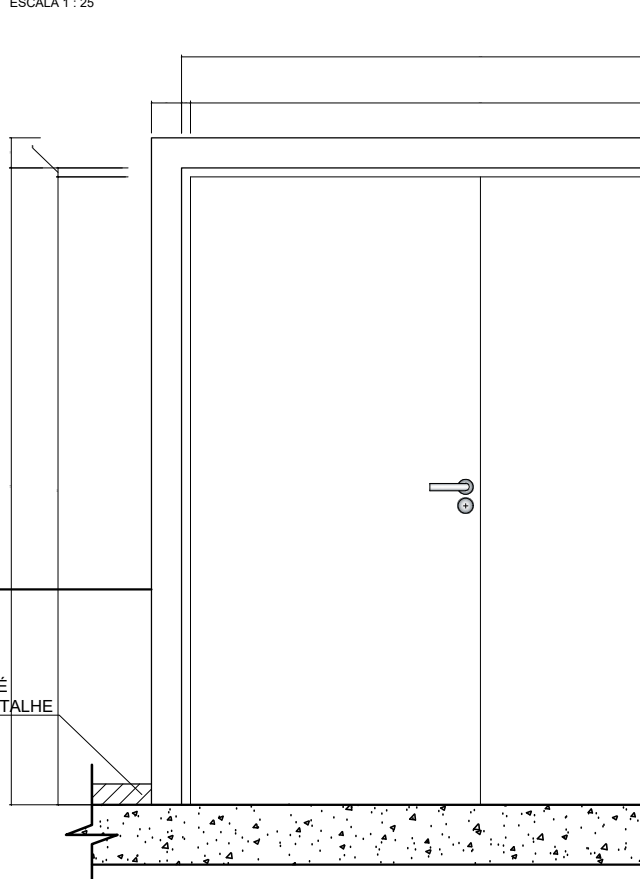

PORTA P4 x 4

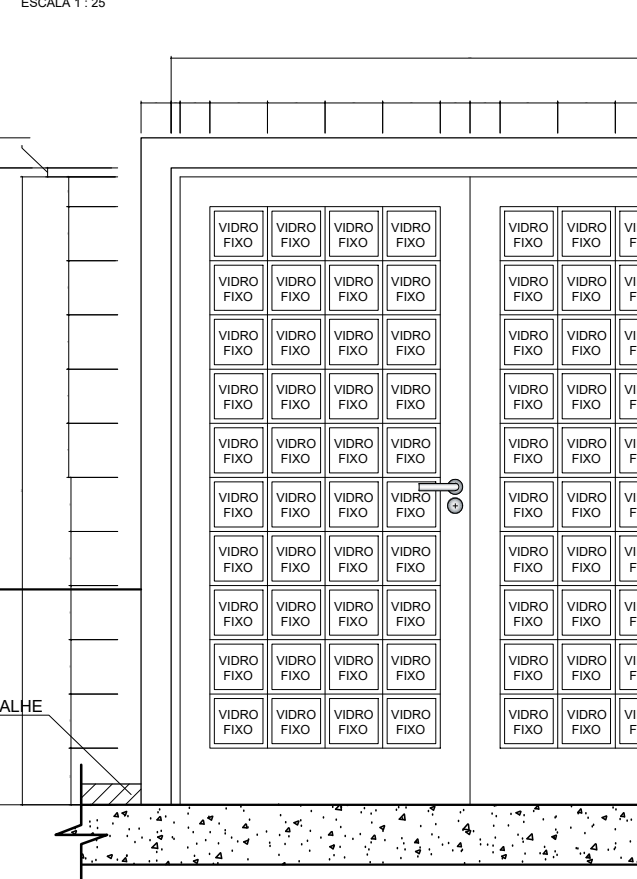

PORTA P5 x 2

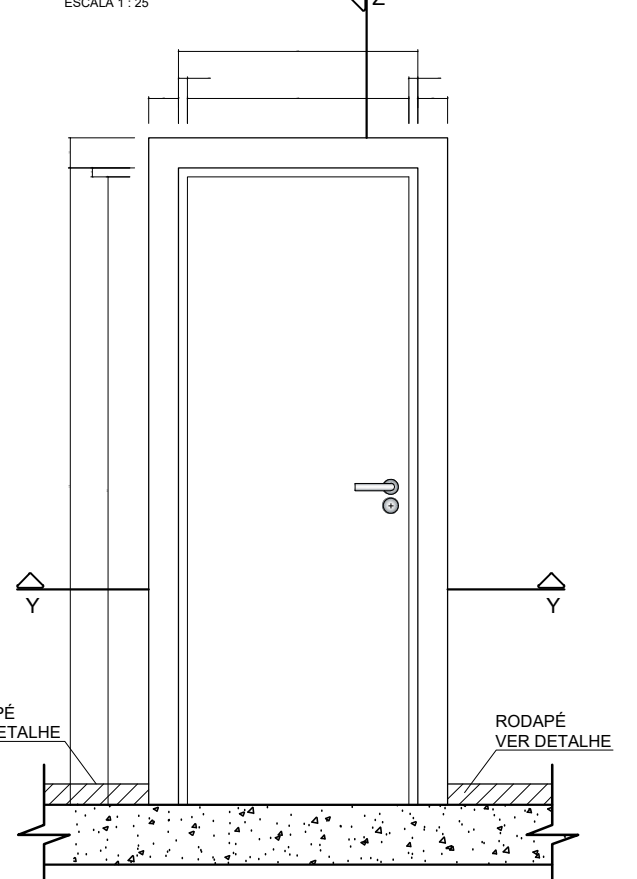

PORTA P6 x 1

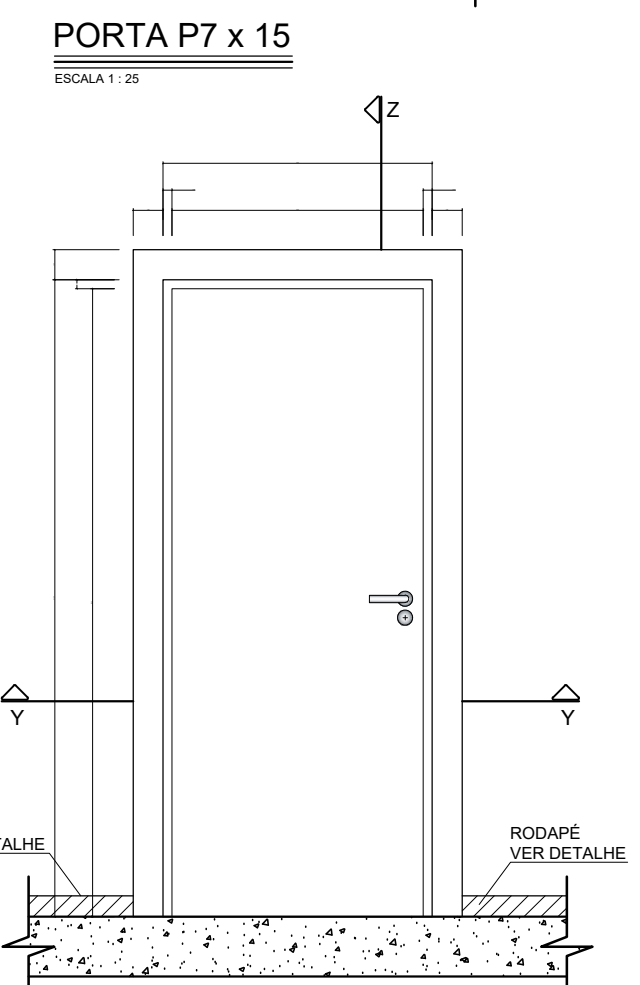
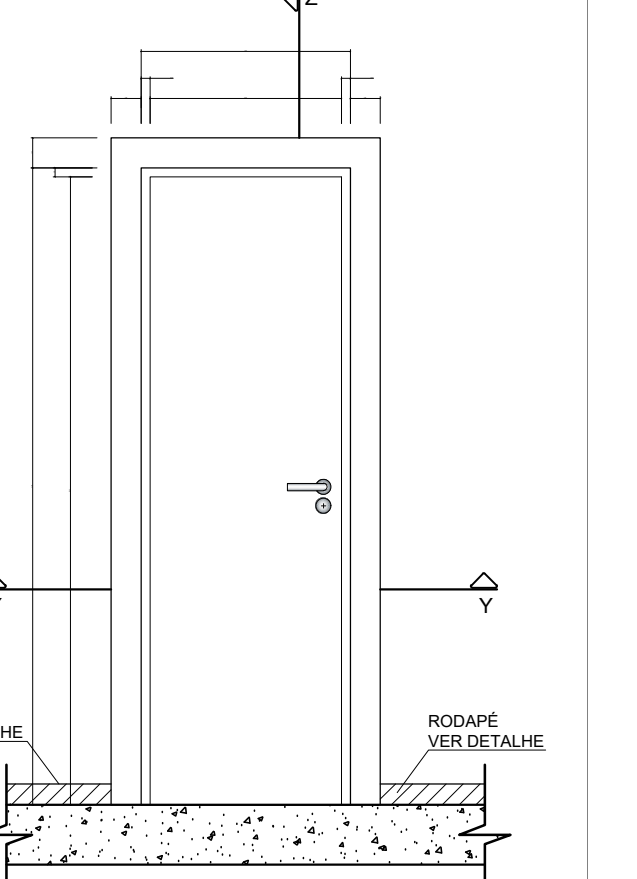

PORTA P04 x 13

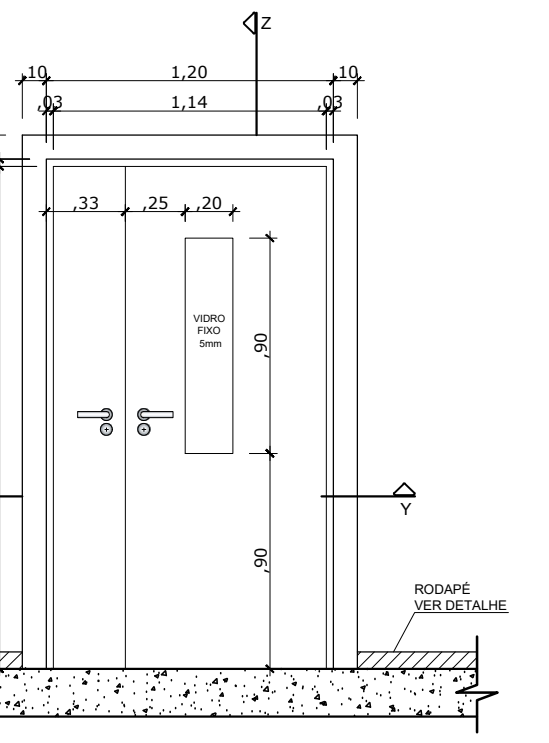

CAIXILHO J01 x 80

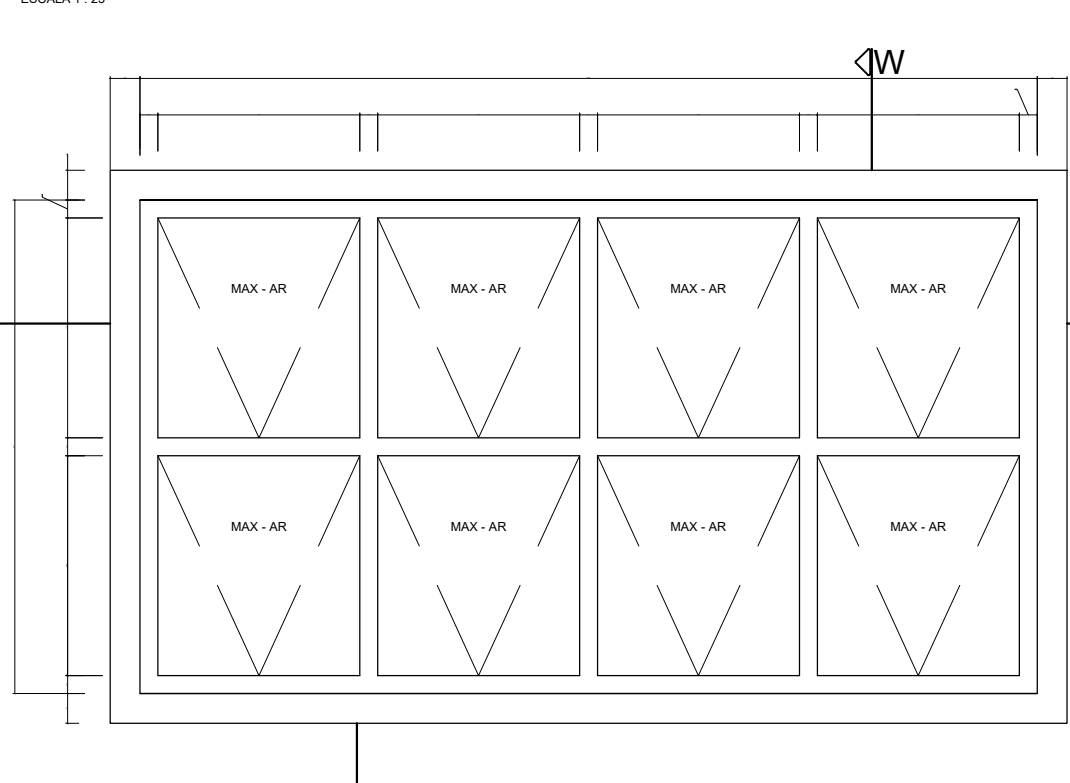

CAIXILHO J02 x 4

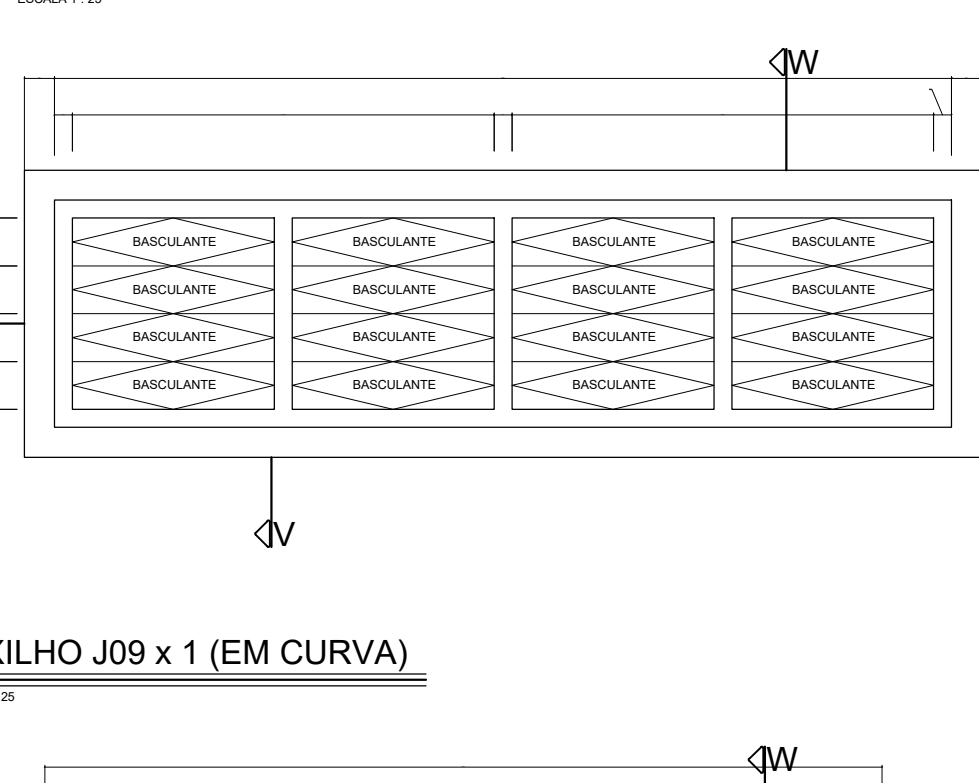

CAIXILHO J04 x 2

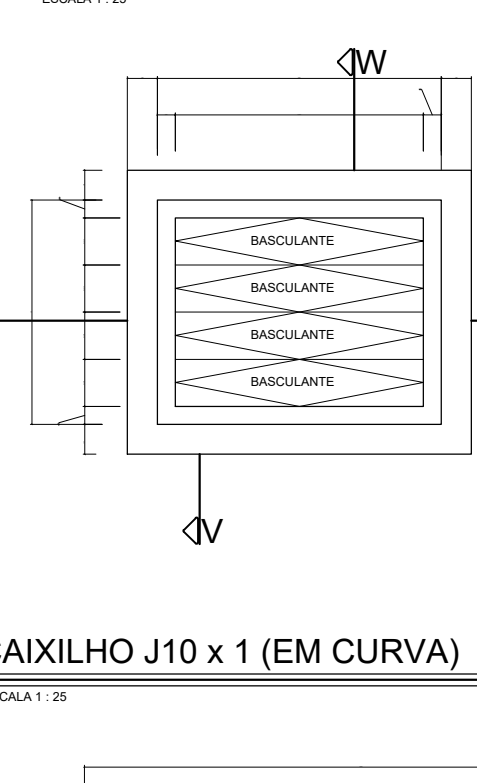

CAIXILHO J05 x 6

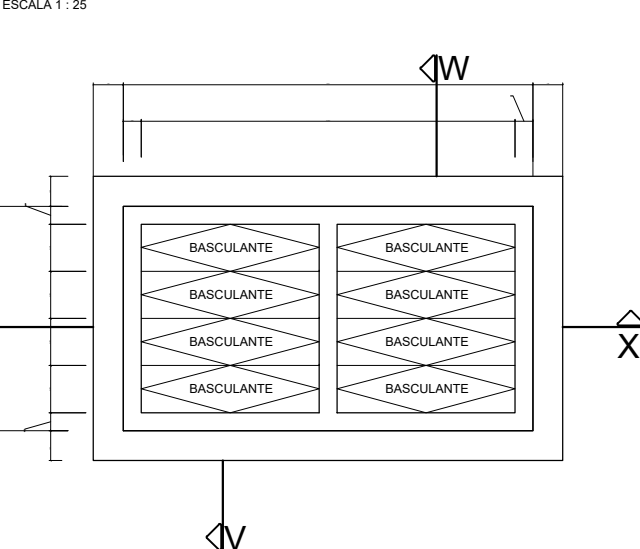

CAIXILHO J06 x 3

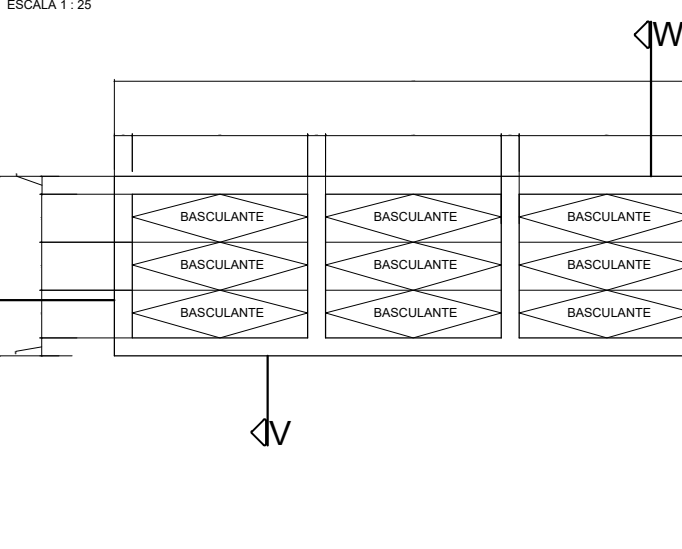

CAIXILHO J07 x 2

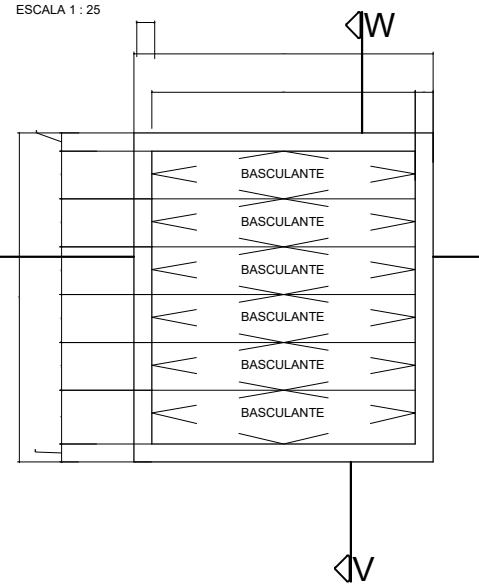

CAIXILHO J08 x 1

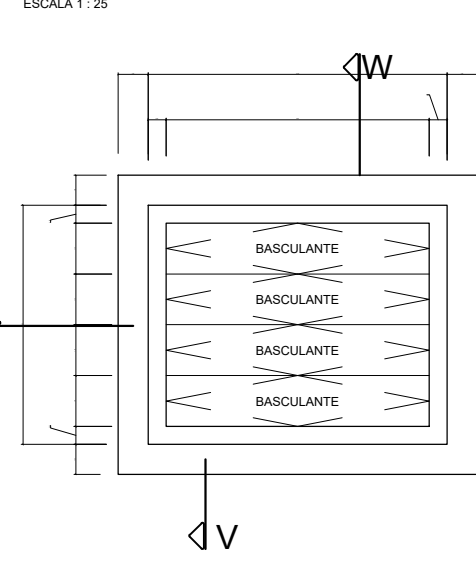

CAIXILHO J09 x 1 (EM CURVA)

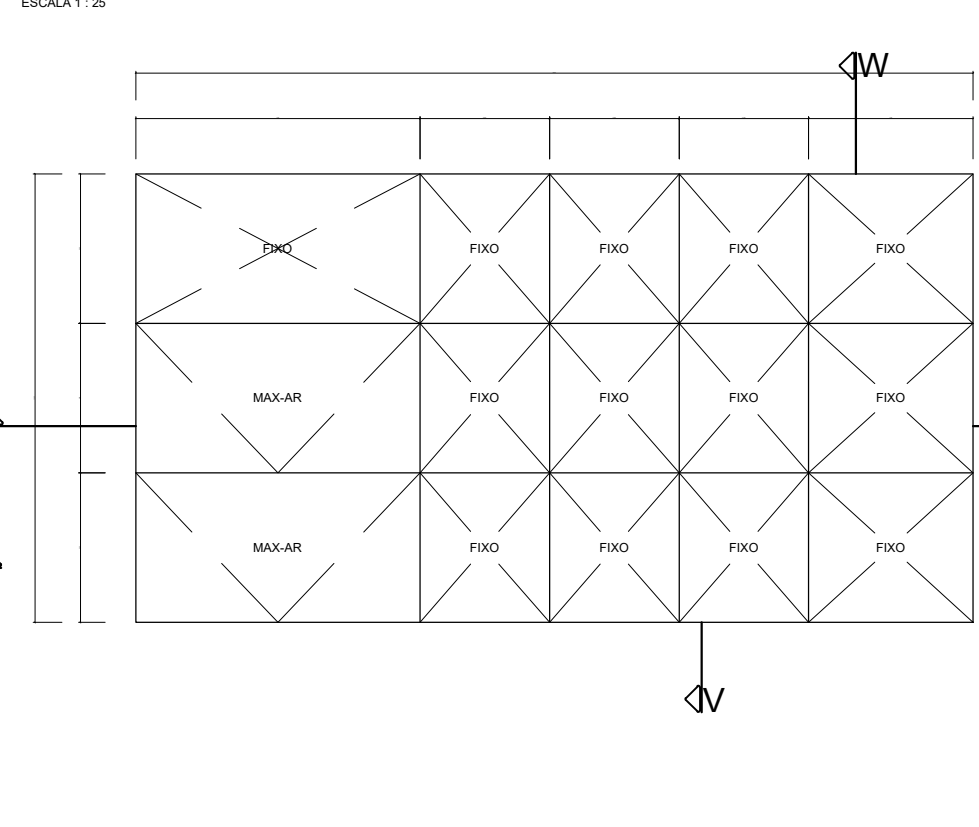

CAIXILHO J10 x 1 (EM CURVA)

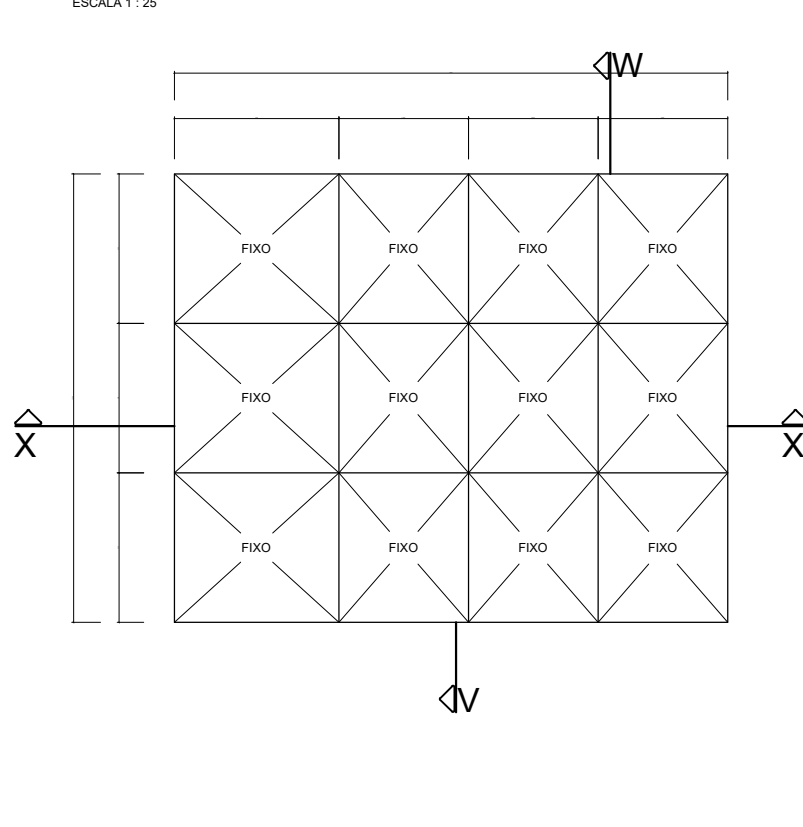

CAIXILHO J11 x 6

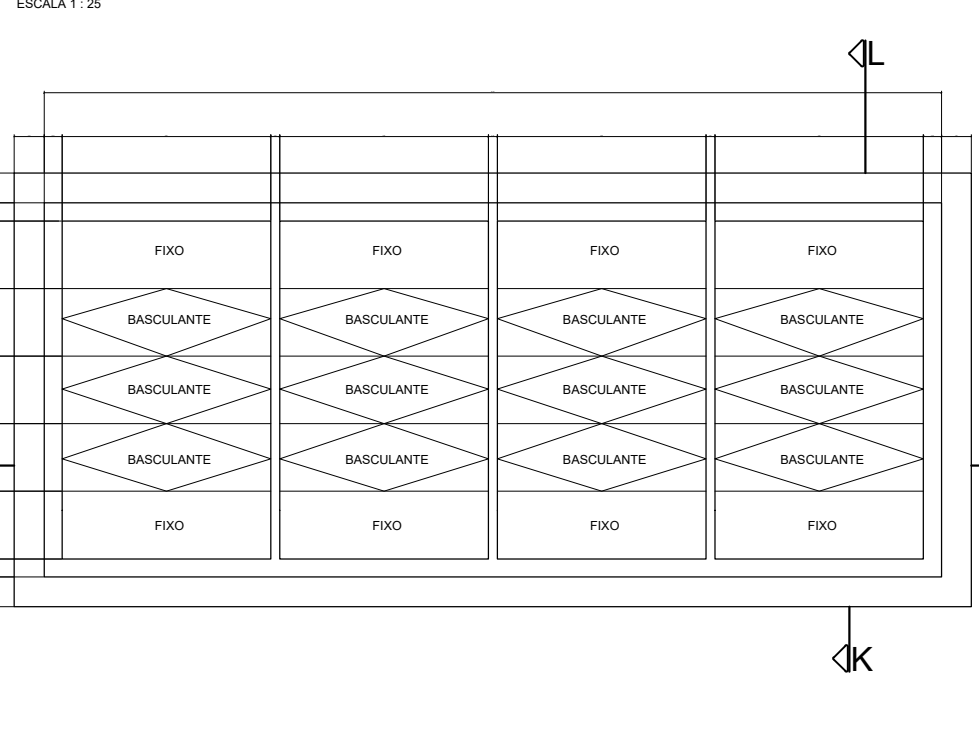

CAIXILHO J12 x 6

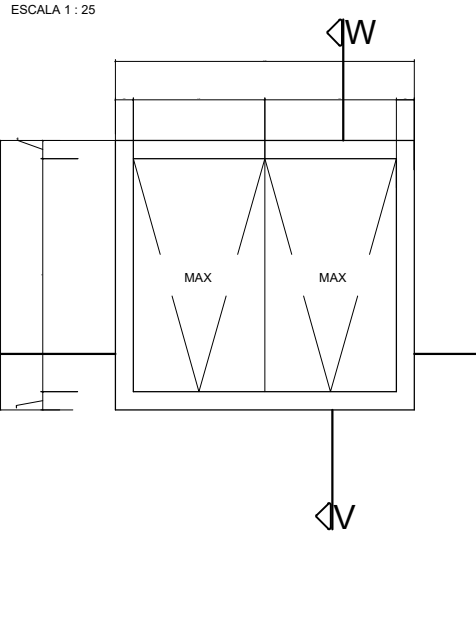

CAIXILHO J13 x 2

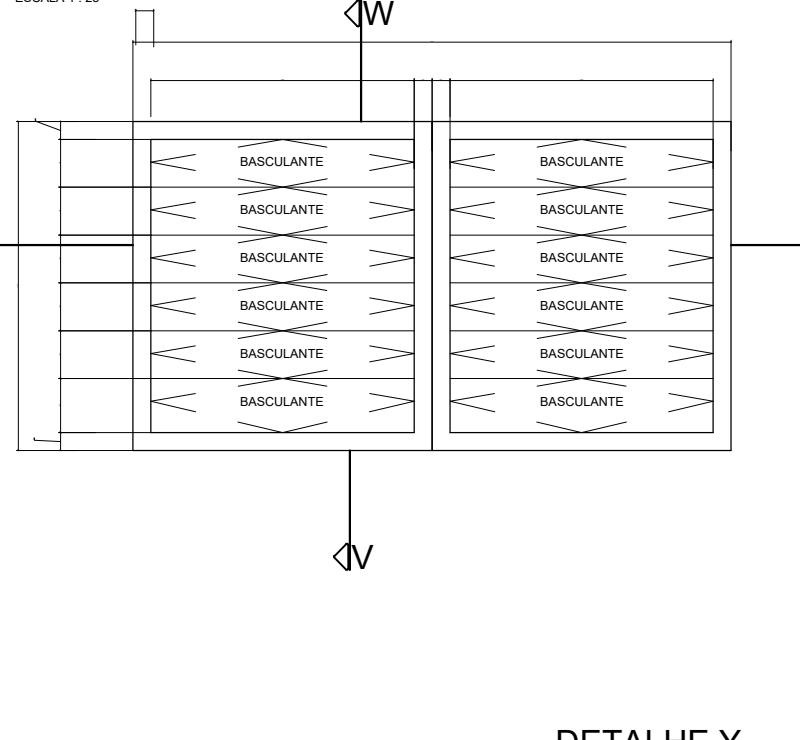

DETALHE APOIO DO CAIXILHO SUPERIOR

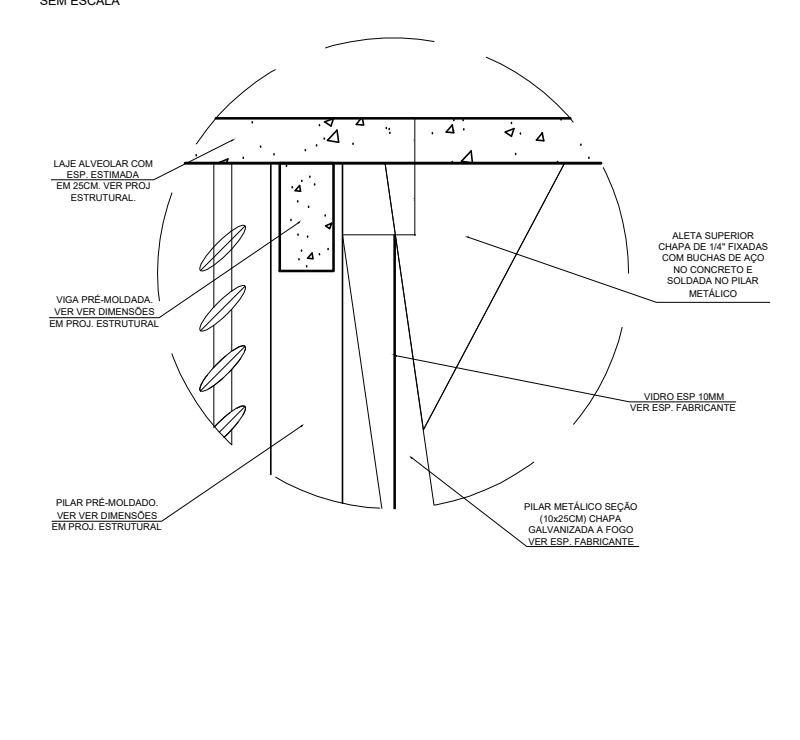

DETALHE APOIO DO CAIXILHO INFERIOR

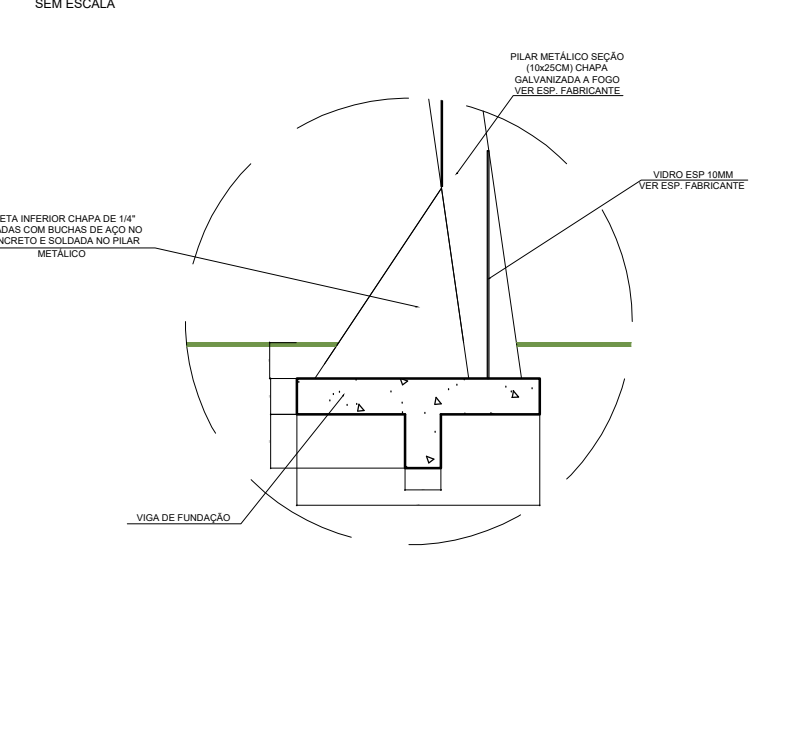

DETALHE V

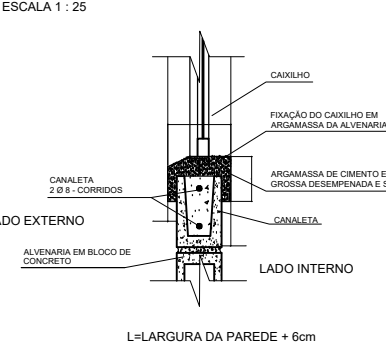

DETALHE W

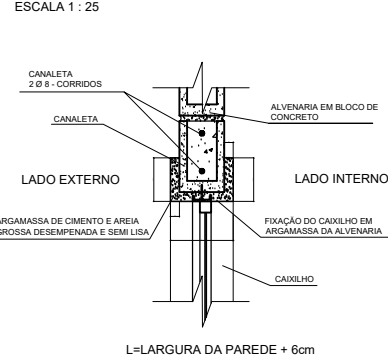

DETALHE X

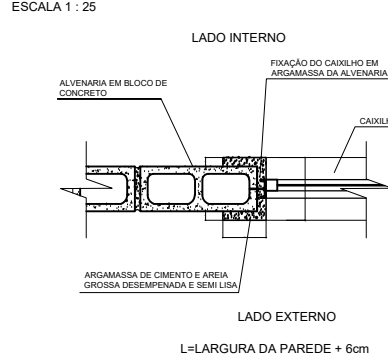

DETALHE Y

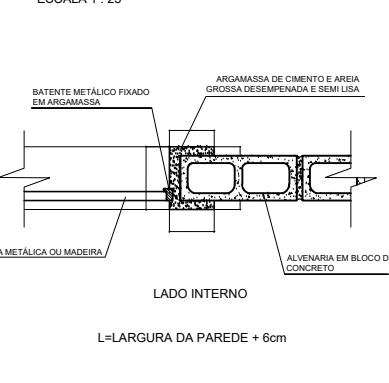

DETALHE Z

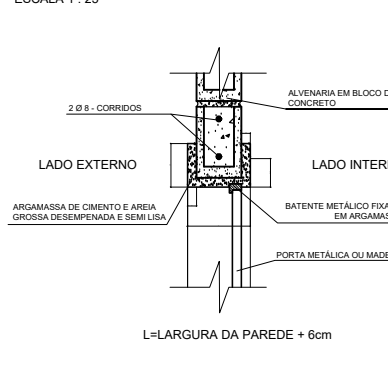

DETALHE CAIXILHO J03

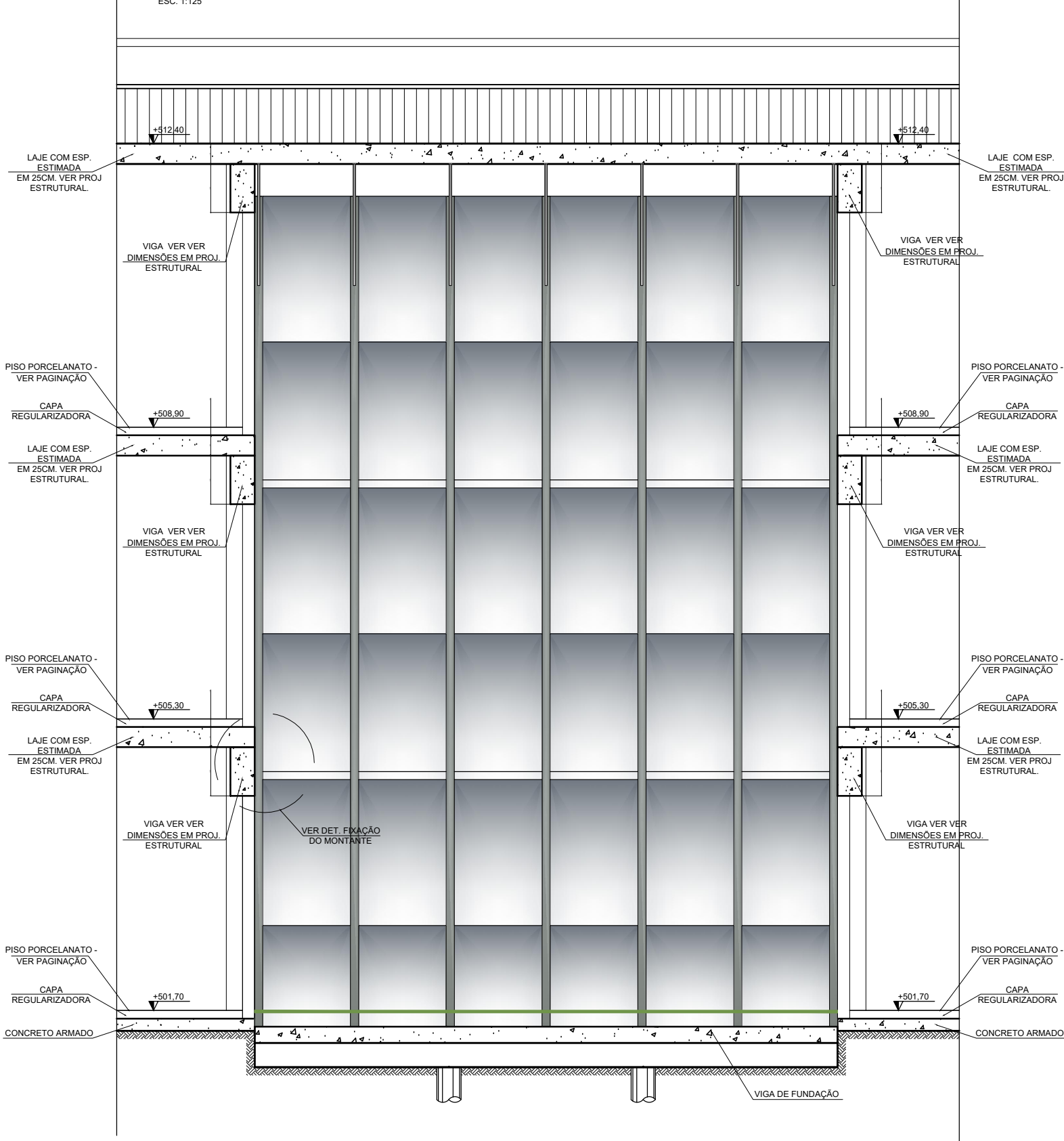

CORTE ESQUEMÁTICO

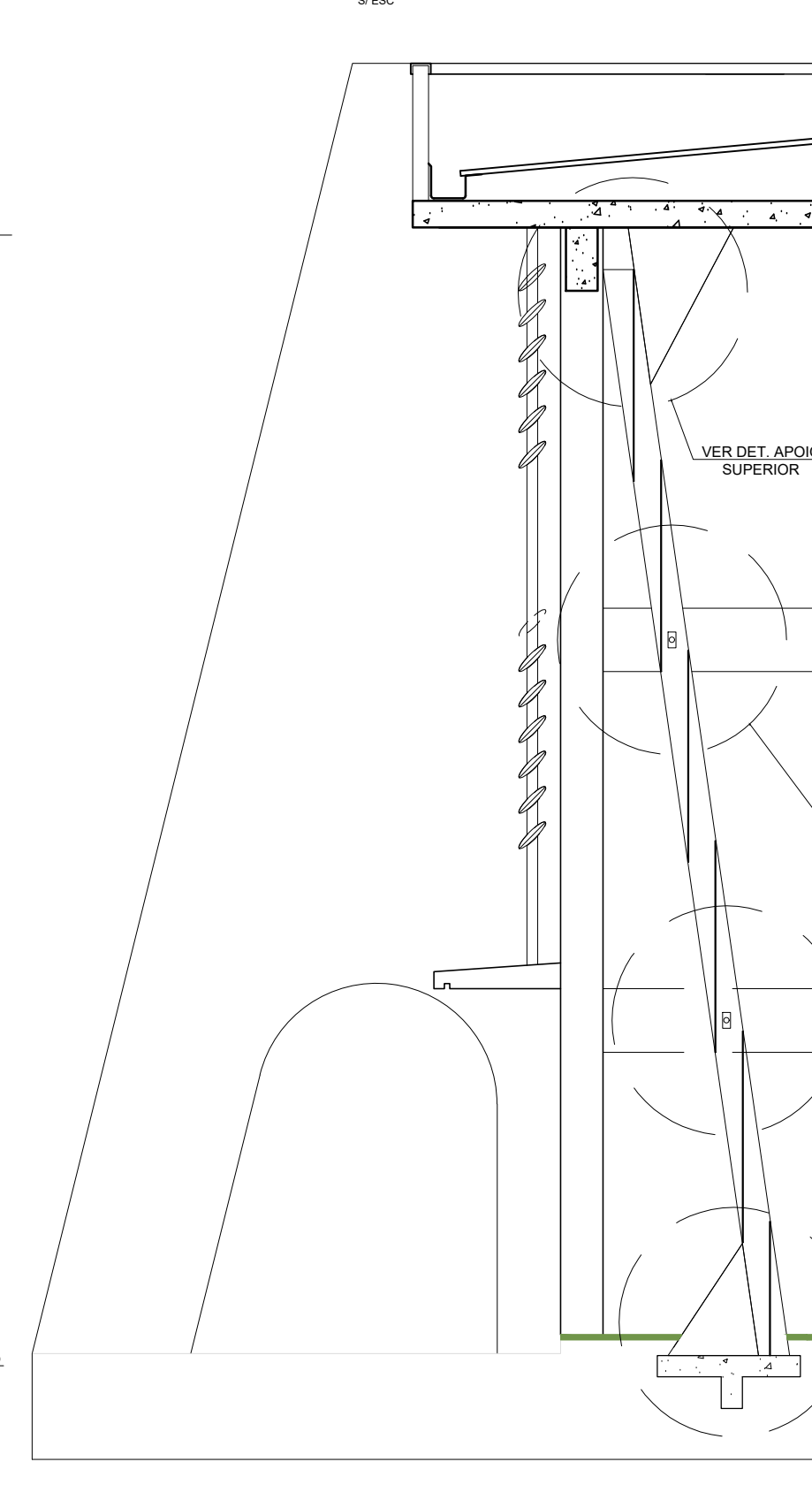

DET. FIXAÇÃO DO MONTANTE

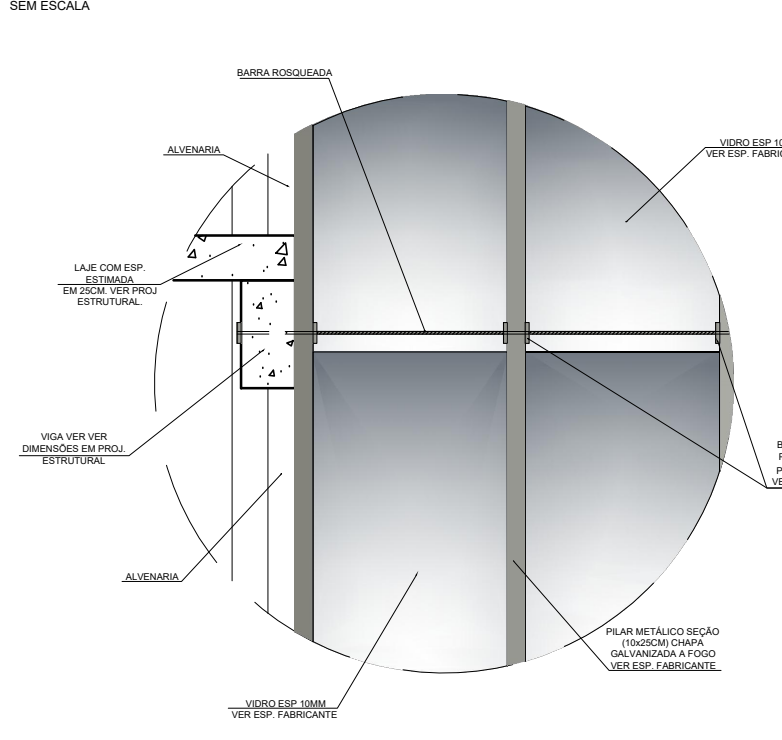

DET. FIXAÇÃO DO CABO DE AÇO

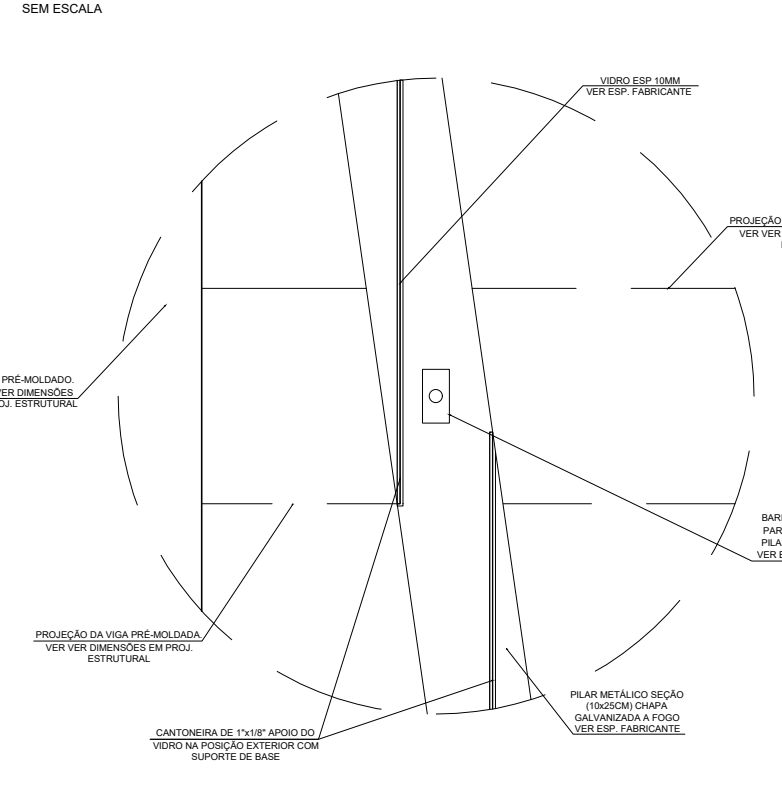

QUADRO DE CAIXILHOS GERAL							
COD.	LARG.	ALTURA	PEITORIL	QUANTIDADE			
				ETEC	PORT.	GINÁSIO	CANTINA TOTAL
J01	3,00	1,65	1,10	79	---	---	1 80
J02	3,00	0,75	2,00	4	---	---	4
J03	7,20	10,55	0,00	2	---	---	2
J04	0,95	0,75	2,00	2	---	---	2
J05	1,37	0,75	2,00	5	---	---	1 6
J06	2,00	0,60	2,00	---	---	---	4 4
J06.1	1,50	0,60	2,00	3	---	---	3
J07	1,00	1,10	1,20	---	---	---	2 2
J08	1,00	0,80	1,50	---	---	---	1
J09	2,80	1,50	1,10	---	---	---	1
J10	1,85	1,50	1,10	---	---	---	1
J11	3,00	1,25	1,70	---	---	---	6 6
J12	3,00	1,25	3,00	6	---	---	6
J13	3,00	1,25	3,00	---	---	---	2 2

NOTA:  
TODOS OS VIDROS BASCULANTES. DOS WCS SERÃO DO TIPO JATEADO, EM AMBAS AS FACES, COM A ESPESURA MÍNIMA DE 6mm.  
NAS PORTAS DAS SALAS DE AULA, OS VIDROS SERÃO DE 6mm INCOLOR.

NOTA:  
NAS JANELAS DO TIPO MAXIMO-AR, OS VIDROS TERÃO ESPESURA DE 6mm. DO TIPO INCOLOR. TEMPERADO OS DEMAIS, PILE DE VIDRO, SERÃO DE 6mm DE ESPESURA, DO TIPO REFLETIVO PRATA, TEMPERADO

NOTA:  
OS CAIXILHOS SERÃO EXECUTADOS EM ALUMÍNIO DO TIPO CONVENCIONAL, CLASSE Nº90 E SERÃO ASSENTADOS E FIXADOS DENTRO DO CONTRAMARCO, DIMENSIONADOS CORRETAMENTE. SUA COLOCAÇÃO FINAL, DAR-SE-A APOS AS PINTURAS DE SEUS AMBIENTES.

NOTA 02:  
OS BATENTES, SERÃO EM MADEIRA NA COR: MARROM CONCHAQUE, E AS PORTAS SERÃO EM MADEIRA, PINTADAS COM TINTA ESMALTE, NA COR CAMURÇA.

QUADRO DE PORTAS GERAL										
COD.	LARG.	ALTURA	VISOR	VENEZ.	VIDRO	QUANTIDADE				
						ETEC	PORT.	GINASIO	CANTINA	TOTAL
P1	0,90	2,10	---	---	---	27	---	5	3	35
P2	0,90	2,10	SIM	---	---	10	---	---	---	10
P3	2,00	2,10	---	---	---	2	---	---	---	2
P4	2,00	2,10	---	---	SIM	4	---	---	---	4
P5	0,80	2,10	---	---	---	---	1	---	1	2
P6	0,70	2,10	---	---	---	---	1	---	---	1
P7	0,90	2,10	---	---	---	15	---	---	---	15
P04	0,90	2,10	---	---	---	9	---	---	4	13

PORTA P7 x 1

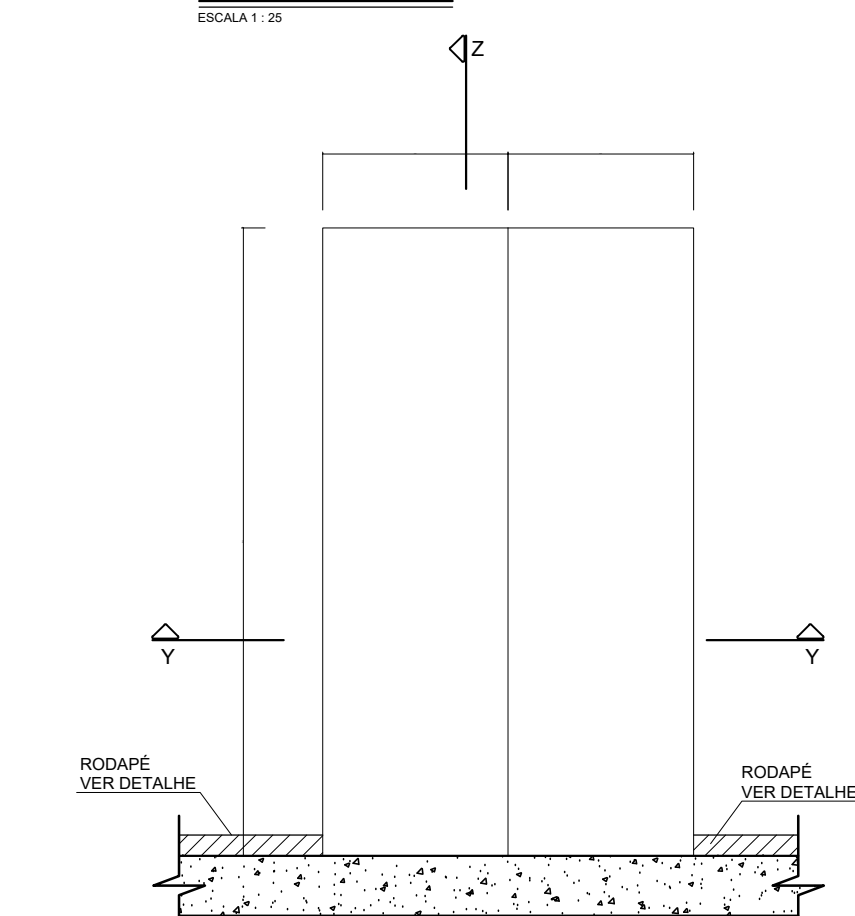

CAIXILHO J06.1 x 3

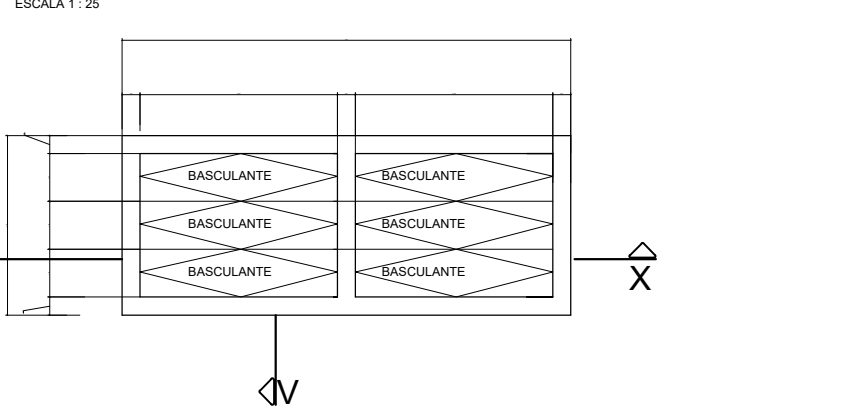

PROJETO	REVISÃO	DATA	FEITO POR

**UIE**  
Unidade de Infraestrutura

**GOVERNO DO ESTADO DE SÃO PAULO**

**CAMPUS CEETEPS EM SUMARÉ**  
UN - ETEC SUMARÉ

RUA RAFAEL ROSSI, RUA PLINIO GIOMETTI E RUA VICENTE IGUAZ DA SILVA - SUMARÉ - SP

ARQUITETURA INDICADA ARQ-020/021

PROJETO BÁSICO  
DETALHE DE CAIXILHO  
TERREÇO, PAVIMENTO E 2º PAVIMENTO  
CONSTRUÇÃO

PROJETO: CARLOS SAYÃO  
REVISÃO: CARLOS SAYÃO  
DATA: 04/06/2019  
FEITO POR: CARLOS SAYÃO

**Sayão** Construções e Projetos Personalizados

Rua Santos Dumont, 22 - Jd. Santana - Americana - SP - cep: 13476-159  
tel: 19 3461-0473 / fax: 19 3465-3800 - e-mail: projetos@sayao.com.br / www.sayao.com.br

Carlos Sayão  
Guilherme Sayão

ARGUMENTO CAU N. 1026-9  
ENP CIVIL CREIA N. 5061837022

DESENHISTA: BRUNA  
PROJETO: CARLOS SAYÃO  
REVISÃO: CARLOS SAYÃO  
DATA: 04/06/2019